Close to me

intro : GC Sb Sx Tp Bs

the Cure, arr. Heiko
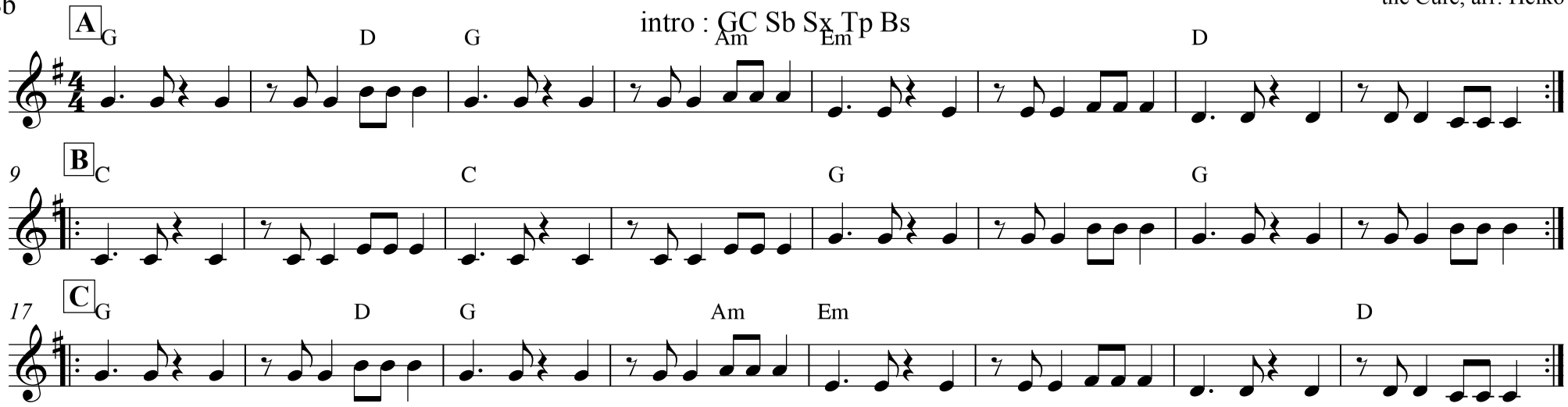
Sb