Résiste

France Gulk

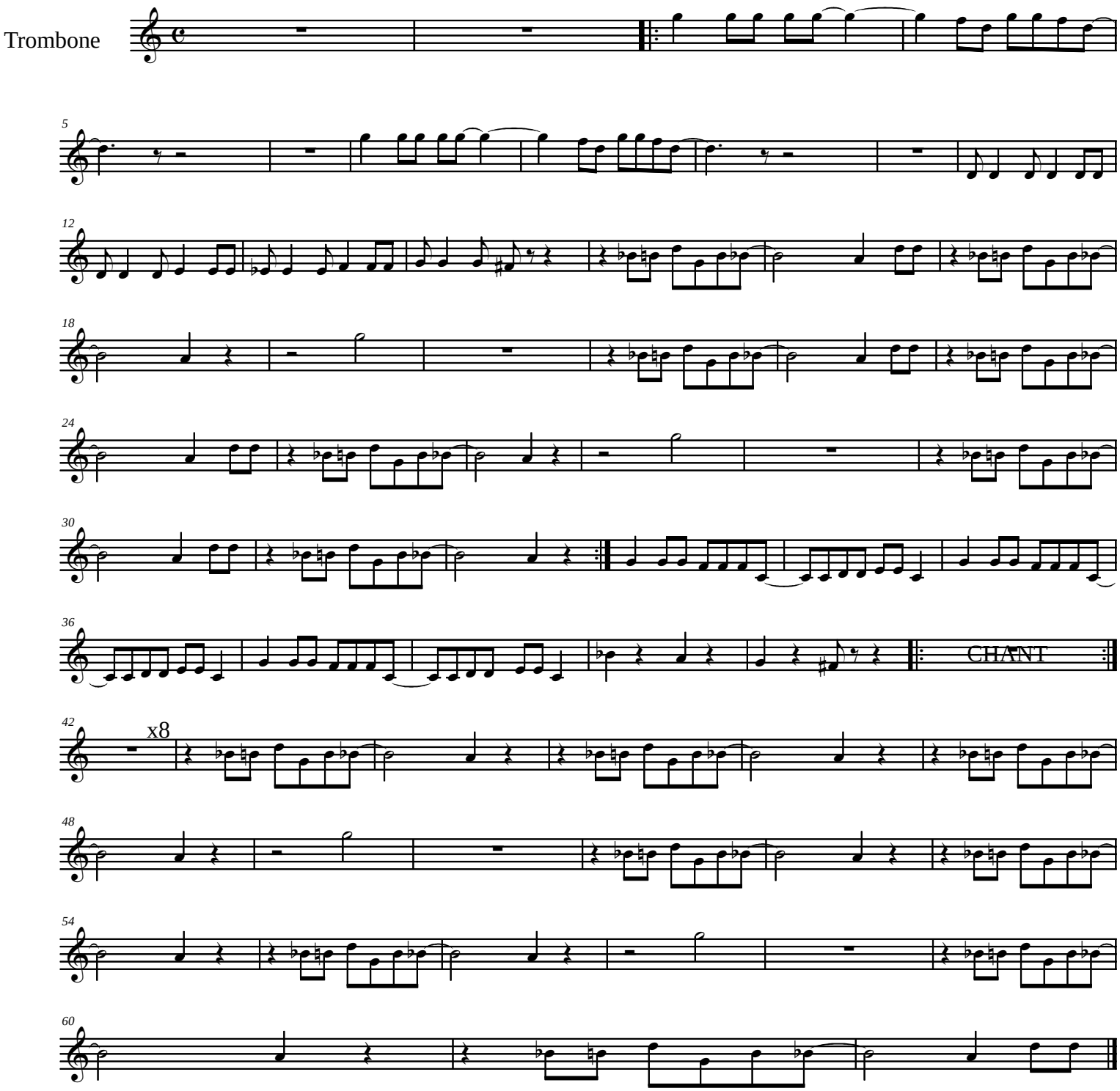

Juin 2006