Stone

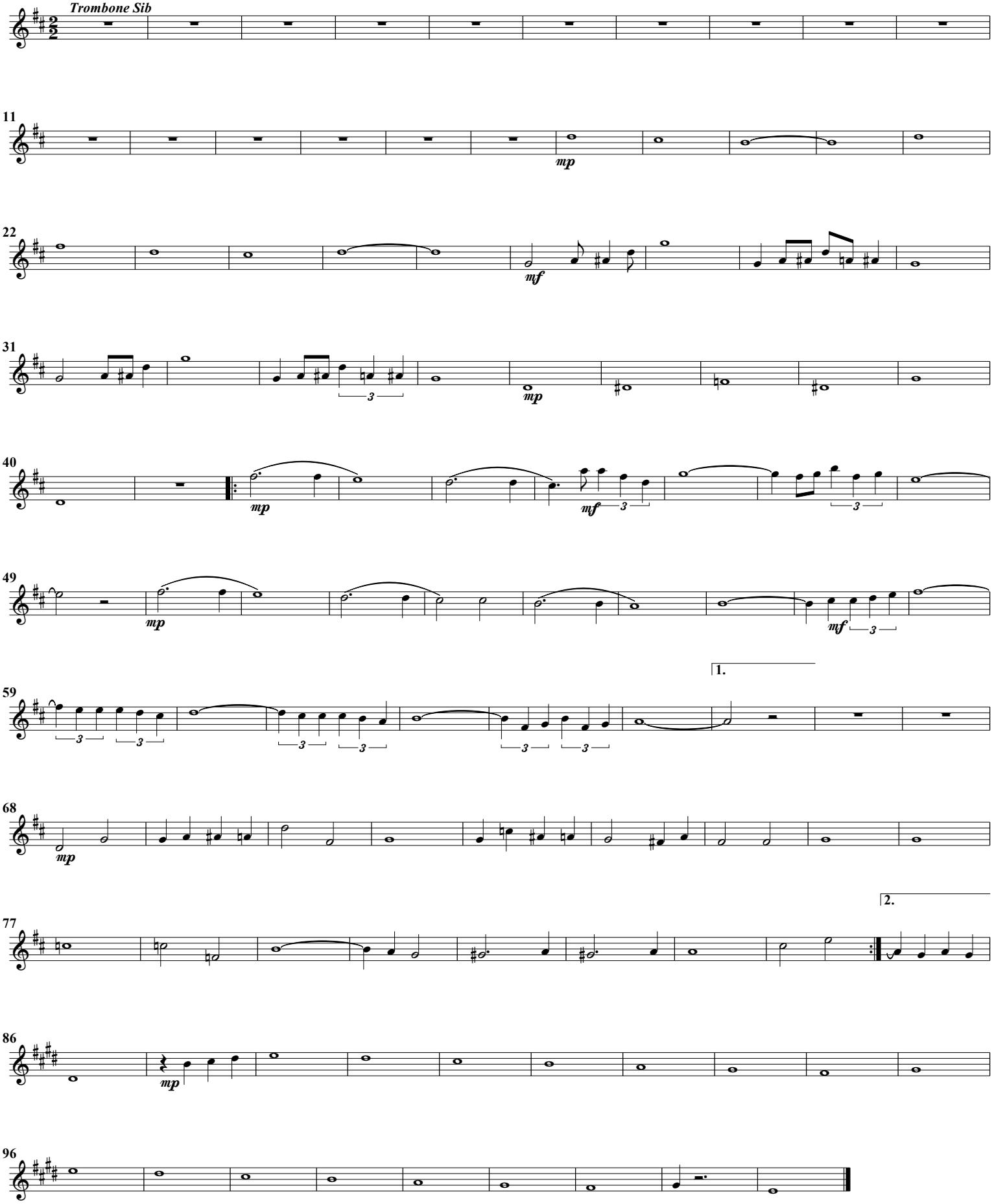
Trombone Sib
11
mp
22
mf
31
mp
40
mp
mf
49
mp
mf
59
1.
68
mp
77
2.
86
mp
96